SYMAGA
SILOS

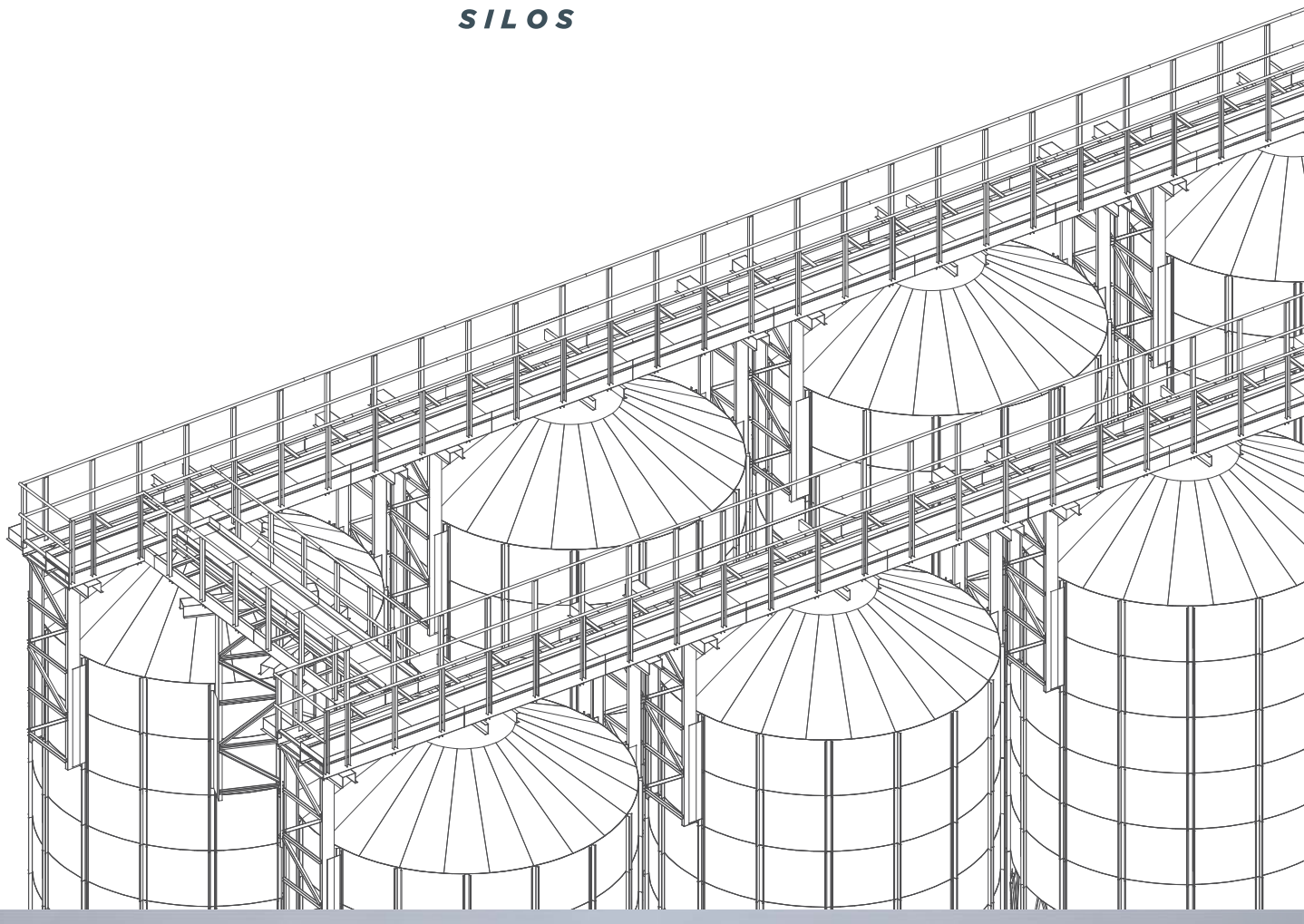

industrial silos

technical sheet

www.symaga.com

INDEX

GERMANY, 91,279 m³

01	02	03
FLAT BOTTOM SILOS	SILOS WITH HOPPER	SMALL CAPACITY HOPPER SILOS
PAGE 04	PAGE 21	PAGE 31

1 SPECIFICATIONS

FLAT BOTTOM SILOS

1.1 FLAT BOTTOM SILOS

CODE	DIAMETER A (mm)	CYLINDRICAL HEIGHT B (mm)	TOTAL HEIGHT C (mm)	CAPACITY (m³)	
				FLAT BOTTOM	CONICAL BOTTOM
SBHX300/4	3,000	4,610	5,300	35	36
SBHX300/5	3,000	5,750	6,440	44	44
SBHX300/6	3,000	6,890	7,580	52	52
SBHX300/7	3,000	8,030	8,720	60	60
SBHX300/8	3,000	9,170	9,860	69	68
SBHX300/9	3,000	10,310	11,000	77	77
SBHX300/10	3,000	11,450	12,140	85	85
SBHX300/11	3,000	12,590	13,280	94	93
SBHX300/12	3,000	13,730	14,420	102	101
SBHX300/13	3,000	14,870	15,560	110	109
SBHX300/14	3,000	16,010	16,700	118	117
SBHX300/15	3,000	17,150	17,840	127	125
SBHX350/4	3,500	4,610	5,400	47	50
SBHX350/5	3,500	5,750	6,540	58	61
SBHX350/6	3,500	6,890	7,680	69	72
SBHX350/7	3,500	8,030	8,820	80	83
SBHX350/8	3,500	9,170	9,960	91	94
SBHX350/9	3,500	10,310	11,100	102	105
SBHX350/10	3,500	11,450	12,240	127	125
SBHX350/11	3,500	12,590	13,380	113	116
SBHX350/12	3,500	13,730	14,520	135	138
SBHX350/13	3,500	14,870	15,660	146	149
SBHX350/14	3,500	16,010	16,800	157	160
SBHX350/15	3,500	17,150	17,940	168	171
SBHX350/16	3,500	18,290	19,080	179	182
SBHX350/17	3,500	19,430	20,220	190	193
SBHX460/4	4,600	4,610	5,870	81	88
SBHX460/5	4,600	5,750	7,010	102	107
SBHX460/6	4,600	6,890	8,15	121	126
SBHX460/7	4,600	8,030	9,290	140	145
SBHX460/8	4,600	9,170	10,430	158	164
SBHX460/9	4,600	10,310	11,570	177	183
SBHX460/10	4,600	11,450	12,710	196	202
SBHX460/11	4,600	12,590	13,850	215	220
SBHX460/12	4,600	13,730	14,990	234	239
SBHX460/13	4,600	14,870	16,130	252	258
SBHX460/14	4,600	16,010	17,270	271	277
SBHX460/15	4,600	17,150	18,410	290	296
SBHX460/16	4,600	18,290	19,550	309	328
SBHX460/17	4,600	19,430	20,690	328	348
SBHX460/18	4,600	20,57	21,830	347	368
SBHX460/19	4,600	21,710	22,970	365	387
SBHX460/20	4,600	22,850	24,110	384	407
SBHX460/21	4,600	23,990	25,250	403	427
SBHX460/22	4,600	25,130	26,390	422	447
SBHX460/23	4,600	26,270	27,530	441	468

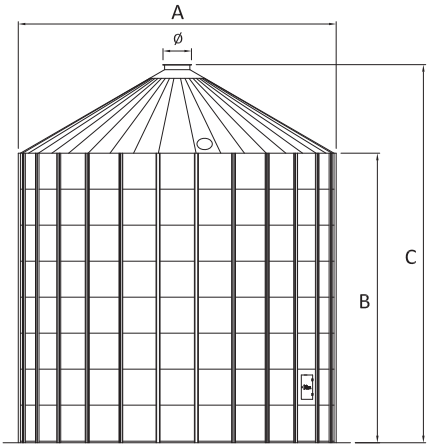

Ø CENTER COLLAR = 800 mm (SILOS ≤ 16,80)

Ø CENTER COLLAR = 1.050 mm (SILOS ≥ 17,57)

CODE	DIAMETER A (mm)	CYLINDRICAL HEIGHT B (mm)	TOTAL HEIGHT C (mm)	CAPACITY (m³)	
				FLAT BOTTOM	CONICAL BOTTOM
SBHX535/4	5,350	4,610	6,090	115	121
SBHX535/5	5,350	5,750	7,230	140	147
SBHX535/6	5,350	6,890	8,370	166	172
SBHX535/7	5,350	8,030	9,510	192	198
SBHX535/8	5,350	9,170	10,650	217	222
SBHX535/9	5,350	10,310	11,790	243	248
SBHX535/10	5,350	11,450	12,930	268	273
SBHX535/11	5,350	12,590	14,070	294	298
SBHX535/12	5,350	13,730	15,21	320	323
SBHX535/13	5,350	14,870	16,350	345	349
SBHX535/14	5,350	16,010	17,490	371	375
SBHX535/15	5,350	17,150	18,630	396	400
SBHX535/16	5,350	18,290	19,770	422	425
SBHX535/17	5,350	19,430	20,910	448	451
SBHX535/18	5,350	20,570	22,050	473	476
SBHX535/19	5,350	21,710	23,190	499	501
SBHX535/20	5,350	22,850	24,330	524	526
SBHX535/21	5,350	23,990	25,470	550	552
SBHX535/22	5,350	25,130	26,610	576	578
SBHX535/23	5,350	26,270	27,750	601	603
SBHX535/24	5,350	27,410	28,890	627	629
SBHX535/25	5,350	28,550	30,030	653	655
SBHX535/26	5,350	29,690	31,170	678	700
SBHX610/4	6,100	4,610	6,300	152	164
SBHX610/5	6,100	5,750	7,440	185	197
SBHX610/6	6,100	6,890	8,580	219	230
SBHX610/7	6,100	8,030	9,720	252	261
SBHX610/8	6,100	9,170	10,860	286	295
SBHX610/9	6,100	10,310	12,00	319	328
SBHX610/10	6,100	11,450	13,140	353	359
SBHX610/11	6,100	12,590	14,280	386	393
SBHX610/12	6,100	13,730	15,420	419	427
SBHX610/13	6,100	14,870	16,560	453	458
SBHX610/14	6,100	16,010	17,700	486	492
SBHX610/15	6,100	17,150	18,840	520	525
SBHX610/16	6,100	18,290	19,980	553	558
SBHX610/17	6,100	19,430	21,120	587	591
SBHX610/18	6,100	20,570	22,260	620	624
SBHX610/19	6,100	21,710	23,400	654	657
SBHX610/20	6,100	22,850	24,540	687	691
SBHX610/21	6,100	23,990	25,680	720	724
SBHX610/22	6,100	25,130	26,820	720	724
SBHX610/23	6,100	26,270	27,960	787	791
SBHX610/24	6,100	27,410	29,100	821	825
SBHX610/25	6,100	28,550	30,240	854	858
SBHX610/26	6,100	29,690	31,280	888	892
SBHX610/27	6,100	30,830	32,520	921	926
SBHX610/28	6,100	31,970	33,660	955	960
SBHX610/29	6,100	33,110	24,800	988	993
SBHX610/30	6,100	34,250	35,940	1.022	1.027

1.1 FLAT BOTTOM SILOS

CODE	DIAMETER A (mm)	CYLINDRICAL HEIGHT B (mm)	TOTAL HEIGHT C (mm)	CAPACITY (m³)	
				FLAT BOTTOM	CONICAL BOTTOM
SBHX687/4	6,870	4,610	6,530	195	212
SBHX687/5	6,870	5,750	7,670	237	253
SBHX687/6	6,870	6,890	8,810	280	297
SBHX687/7	6,870	8,030	9,950	322	338
SBHX687/8	6,870	9,170	11,090	364	380
SBHX687/9	6,870	10,310	12,230	407	420
SBHX687/10	6,870	11,450	13,370	449	462
SBHX687/11	6,870	12,590	14,510	491	505
SBHX687/12	6,870	13,730	15,650	534	544
SBHX687/13	6,870	14,870	16,790	576	586
SBHX687/14	6,870	16,010	17,930	618	628
SBHX687/15	6,870	17,150	19,070	661	669
SBHX687/16	6,870	18,290	20,210	703	710
SBHX687/17	6,870	19,430	21,350	745	752
SBHX687/18	6,870	20,570	22,490	788	793
SBHX687/19	6,870	21,710	23,630	830	834
SBHX687/20	6,870	22,850	24,770	872	875
SBHX687/21	6,870	23,990	25,910	915	917
SBHX687/22	6,870	25,130	27,050	957	958
SBHX687/23	6,870	26,270	28,190	999	999
SBHX687/24	6,870	27,410	29,330	1,042	1,041
SBHX687/25	6,870	28,550	30,470	1,073	1,082
SBHX687/26	6,870	29,690	31,610	1,115	1,123
SBHX687/27	6,870	30,830	32,750	1,158	1,165
SBHX687/28	6,870	31,970	33,890	1,200	1,206
SBHX687/29	6,870	33,110	35,030	1,242	1,247
SBHX687/30	6,870	34,250	36,170	1,284	1,288
SBHX760/4	7,640	4,610	6,745	244	269
SBHX760/5	7,640	5,750	7,885	296	322
SBHX760/6	7,640	6,890	9,025	349	375
SBHX760/7	7,640	8,030	10,165	400	428
SBHX760/8	7,640	9,170	11,305	453	478
SBHX760/9	7,640	10,310	12,445	505	527
SBHX760/10	7,640	11,450	13,585	557	579
SBHX760/11	7,640	12,590	14,725	700	631
SBHX760/12	7,640	13,730	15,865	662	682
SBHX760/13	7,640	14,870	17,005	714	734
SBHX760/14	7,640	16,010	18,145	767	786
SBHX760/15	7,640	17,150	19,285	819	834
SBHX760/16	7,640	18,290	20,425	871	887
SBHX760/17	7,640	19,430	21,565	923	939
SBHX760/18	7,640	20,570	22,705	976	991
SBHX760/19	7,640	21,710	23,845	1,028	1,044
SBHX760/20	7,640	22,850	24,985	1,080	1,096
SBHX760/21	7,640	23,990	26,125	1,133	1,148
SBHX760/22	7,640	25,130	27,265	1,185	1,200
SBHX760/23	7,640	26,270	28,405	1,237	1,253
SBHX760/24	7,640	27,410	29,545	1,289	1,305
SBHX760/25	7,640	28,550	30,685	1,342	1,357
SBHX760/26	7,640	29,690	31,825	1,394	1,410
SBHX760/27	7,640	30,830	32,965	1,446	1,462
SBHX760/28	7,640	31,970	34,105	1,498	1,514
SBHX760/29	7,640	33,110	35,245	1,551	1,567
SBHX760/30	7,640	34,250	36,390	1,603	1,619

CODE	DIAMETER A (mm)	CYLINDRICAL HEIGHT B (mm)	TOTAL HEIGHT C (mm)	CAPACITY (m³)	
				FLAT BOTTOM	CONICAL BOTTOM
SBHX840/4	8,400	4,610	6,970	299	333
SBHX840/5	8,400	5,750	8,110	363	397
SBHX840/6	8,400	6,890	9,250	430	462
SBHX840/7	8,400	8,030	10,390	489	523
SBHX840/8	8,400	9,170	11,530	552	586
SBHX840/9	8,400	10,310	12,670	615	647
SBHX840/10	8,400	11,450	13,810	679	710
SBHX840/11	8,400	12,590	14,950	742	773
SBHX840/12	8,400	13,730	16,090	805	831
SBHX840/13	8,400	14,870	17,230	869	894
SBHX840/14	8,400	16,010	18,370	932	957
SBHX840/15	8,400	17,150	19,510	995	1,015
SBHX840/16	8,400	18,290	20,650	1,058	1,078
SBHX840/17	8,400	19,430	21,790	1,122	1,141
SBHX840/18	8,400	20,570	22,930	1,185	1,204
SBHX840/19	8,400	21,710	24,070	1,248	1,267
SBHX840/20	8,400	22,850	25,210	1,311	1,330
SBHX840/21	8,400	23,990	26,350	1,374	1,393
SBHX840/22	8,400	25,130	27,490	1,438	1,456
SBHX840/23	8,400	26,270	28,630	1,501	1,519
SBHX840/24	8,400	27,410	29,770	1,564	1,582
SBHX840/25	8,400	28,550	30,910	1,627	1,645
SBHX840/26	8,400	29,690	32,050	1,691	1,708
SBHX840/27	8,400	30,830	33,190	1,754	1,771
SBHX840/28	8,400	31,970	34,330	1,817	1,834
SBHX840/29	8,400	33,110	35,470	1,880	1,897
SBHX840/30	8,400	34,250	36,610	1,944	1,960
SBHX920/4	9,180	4,610	7,195	361	419
SBHX920/5	9,180	5,750	8,335	437	492
SBHX920/6	9,180	6,890	9,475	512	564
SBHX920/7	9,180	8,030	10,615	587	639
SBHX920/8	9,180	9,170	11,755	662	710
SBHX920/9	9,180	10,310	12,895	738	785
SBHX920/10	9,180	11,450	14,035	813	861
SBHX920/11	9,180	12,590	15,175	881	931
SBHX920/12	9,180	13,730	16,315	963	1,006
SBHX920/13	9,180	14,870	17,455	1,039	1,082
SBHX920/14	9,180	16,010	18,595	1,114	1,149
SBHX920/15	9,180	17,150	19,735	1,189	1,225
SBHX920/16	9,180	18,290	20,875	1,264	1,300
SBHX920/17	9,180	19,430	22,015	1,340	1,373
SBHX920/18	9,180	20,570	23,155	1,414	1,448
SBHX920/19	9,180	21,710	24,295	1,490	1,523
SBHX920/20	9,180	22,850	25,435	1,565	1,597
SBHX920/21	9,180	23,990	26,575	1,641	1,672
SBHX920/22	9,180	25,130	27,715	1,716	1,747
SBHX920/23	9,180	26,270	28,855	1,791	1,821
SBHX920/24	9,180	27,410	29,995	1,866	1,896
SBHX920/25	9,180	28,550	31,135	1,942	1,970
SBHX920/26	9,180	29,690	32,275	2,017	2,045
SBHX920/27	9,180	30,830	33,415	2,092	2,120
SBHX920/28	9,180	31,970	34,555	2,167	2,194
SBHX920/29	9,180	33,110	35,695	2,243	2,269
SBHX920/30	9,180	34,250	36,835	2,318	2,343

1.1 FLAT BOTTOM SILOS

CODE	DIAMETER **A** (mm)	CYLINDRICAL HEIGHT **B** (mm)	TOTAL HEIGHT **C** (mm)	CAPACITY (m^3)	
				FLAT BOTTOM	CONICAL BOTTOM
SBHX993/4	9,930	4,610	7,415	430	502
SBHX993/5	9,930	5,750	8,555	518	587
SBHX993/6	9,930	6,890	9,695	606	672
SBHX993/7	9,930	8,030	10,835	695	760
SBHX993/8	9,930	9,170	11,975	783	843
SBHX993/9	9,930	10,310	13,115	871	931
SBHX993/10	9,930	11,450	14,255	960	1,020
SBHX993/11	9,930	12,590	15,395	1,048	1,089
SBHX993/12	9,930	13,730	16,535	1,136	1,186
SBHX993/13	9,930	14,870	17,675	1,225	1,274
SBHX993/14	9,930	16,010	18,815	1,313	1,356
SBHX993/15	9,930	17,150	19,955	1,401	1,445
SBHX993/16	9,930	18,290	21,095	1,490	1,533
SBHX993/17	9,930	19,430	22,235	1,577	1,617
SBHX993/18	9,930	20,570	23,375	1,666	1,705
SBHX993/19	9,930	21,710	24,515	1,754	1,793
SBHX993/20	9,930	22,850	25,655	1,843	1,881
SBHX993/21	9,930	23,990	26,795	1,931	1,969
SBHX993/22	9,930	25,130	27,935	2,019	2,057
SBHX993/23	9,930	26,270	29,075	2,108	2,145
SBHX993/24	9,930	27,410	30,215	2,196	2,233
SBHX993/25	9,930	28,550	31,355	2,284	2,321
SBHX993/26	9,930	29,690	32,495	2,373	2,409
SBHX993/27	9,930	30,830	33,635	2,461	2,497
SBHX993/28	9,930	31,970	34,775	2,549	2,585
SBHX993/29	9,930	33,110	35,915	2,638	2,673
SBHX993/30	9,930	34,250	37,055	2,726	2,761

1.2 FLAT BOTTOM SILOS WITH STRUCTURAL ROOF

CODE	DIAMETER A (mm)	CYLINDRICAL HEIGHT B (mm)	TOTAL HEIGHT C (mm)	CAPACITY (m³) FLAT BOTTOM
SBHX1070/4	10.696	4.610	7.640	505
SBHX1070/5	10.696	5.750	8.780	608
SBHX1070/6	10.696	6.890	9.920	710
SBHX1070/7	10.696	8.030	11.060	812
SBHX1070/8	10.696	9.170	12.200	915
SBHX1070/9	10.696	10.310	13.340	1.017
SBHX1070/10	10.696	11.450	14.480	1.120
SBHX1070/11	10.696	12.590	15.620	1.222
SBHX1070/12	10.696	13.730	16.760	1.325
SBHX1070/13	10.696	14.870	17.900	1.427
SBHX1070/14	10.696	16.010	19.040	1.5297
SBHX1070/15	10.696	17.150	20.180	1.632
SBHX1070/16	10.696	18.290	21.320	1.734
SBHX1070/17	10.696	19.430	22.460	1.837
SBHX1070/18	10.696	20.570	23.600	1.940
SBHX1070/19	10.696	21.710	24.740	2.042
SBHX1070/20	10.696	22.850	25.880	2.144
SBHX1070/21	10.696	23.990	27.020	2.246
SBHX1070/22	10.696	25.130	28.160	2.349
SBHX1070/23	10.696	26.270	29.300	2.451
SBHX1070/24	10.696	27.410	30.440	2.554
SBHX1070/25	10.696	28.550	31.580	2.656
SBHX1070/26	10.696	29.690	32.720	2.759
SBHX1070/27	10.696	30.830	33.860	2.861
SBHX1070/28	10.696	31.970	35.000	2.963
SBHX1070/29	10.696	33.110	36.140	3.066
SBHX1070/30	10.696	34.250	37.280	3.168
SBHX1145/4	11.460	4.610	7.860	587
SBHX1145/5	11.460	5.750	9.000	705
SBHX1145/6	11.460	6.890	10.140	823
SBHX1145/7	11.460	8.030	11.280	940
SBHX1145/8	11.460	9.170	12.420	1.058
SBHX1145/9	11.460	10.310	13.560	1.175
SBHX1145/10	11.460	11.450	14.700	1.293
SBHX1145/11	11.460	12.590	15.840	1.410
SBHX1145/12	11.460	13.730	16.980	1.528
SBHX1145/13	11.460	14.870	18.120	1.646
SBHX1145/14	11.460	16.010	19.260	1.763
SBHX1145/15	11.460	17.150	20.400	1.881
SBHX1145/16	11.460	18.290	21.540	1.998
SBHX1145/17	11.460	19.430	22.680	2.116
SBHX1145/18	11.460	20.570	23.820	2.234
SBHX1145/19	11.460	21.710	24.960	2.351
SBHX1145/20	11.460	22.850	26.100	2.469
SBHX1145/21	11.460	23.990	27.240	2.586
SBHX1145/22	11.460	25.130	28.380	2.704
SBHX1145/23	11.460	26.270	29.520	2.822
SBHX1145/24	11.460	27.410	30.660	2.939
SBHX1145/25	11.460	28.550	31.800	3.057
SBHX1145/26	11.460	29.690	32.940	3.174
SBHX1145/27	11.460	30.830	34.080	3.292
SBHX1145/28	11.460	31.970	35.220	3.409
SBHX1145/29	11.460	33.110	36.360	3.527
SBHX1145/30	11.460	34.250	37.500	3.645

CODE	DIAMETER A (mm)	CYLINDRICAL HEIGHT B (mm)	TOTAL HEIGHT C (mm)	CAPACITY (m³) FLAT BOTTOM
SBHX1223/4	12.224	4.610	8.080	677
SBHX1223/5	12.224	5.750	9.220	811
SBHX1223/6	12.224	6.890	10.360	944
SBHX1223/7	12.224	8.030	11.500	1.078
SBHX1223/8	12.224	9.170	12.640	1.212
SBHX1223/9	12.224	10.310	13.780	1.346
SBHX1223/10	12.224	11.450	14.920	1.480
SBHX1223/11	12.224	12.590	16.060	1.613
SBHX1223/12	12.224	13.730	17.200	1.747
SBHX1223/13	12.224	14.870	18.340	1.881
SBHX1223/14	12.224	16.010	19.480	2.015
SBHX1223/15	12.224	17.150	20.620	2.149
SBHX1223/16	12.224	18.290	21.760	2.282
SBHX1223/17	12.224	19.430	22.900	2.416
SBHX1223/18	12.224	20.570	24.040	2.550
SBHX1223/19	12.224	21.710	25.180	2.684
SBHX1223/20	12.224	22.850	26.320	2.817
SBHX1223/21	12.224	23.990	27.460	2.951
SBHX1223/22	12.224	25.130	28.600	3.085
SBHX1223/23	12.224	26.270	29.740	3.219
SBHX1223/24	12.224	27.410	30.880	3.353
SBHX1223/25	12.224	28.550	32.020	3.486
SBHX1223/26	12.224	29.690	33.160	3.620
SBHX1223/27	12.224	30.830	34.300	3.754
SBHX1223/28	12.224	31.970	35.440	3.888
SBHX1223/29	12.224	33.110	36.580	4.022
SBHX1223/30	12.224	34.250	37.720	4.155
SBHX1298/4	12.988	4.610	8.310	774
SBHX1298/5	12.988	5.750	9.450	925
SBHX1298/6	12.988	6.890	10.590	1.076
SBHX1298/7	12.988	8.030	11.730	1.227
SBHX1298/8	12.988	9.170	12.870	1.378
SBHX1298/9	12.988	10.310	14.010	1.529
SBHX1298/10	12.988	11.450	15.150	1.680
SBHX1298/11	12.988	12.590	16.290	1.832
SBHX1298/12	12.988	13.730	17.430	1.983
SBHX1298/13	12.988	14.870	18.570	2.134
SBHX1298/14	12.988	16.010	19.710	2.285
SBHX1298/15	12.988	17.150	20.850	2.436
SBHX1298/16	12.988	18.290	21.990	2.587
SBHX1298/17	12.988	19.430	23.130	2.738
SBHX1298/18	12.988	20.570	24.270	2.889
SBHX1298/19	12.988	21.710	25.410	3.040
SBHX1298/20	12.988	22.850	26.550	3.191
SBHX1298/21	12.988	23.990	27.690	3.342
SBHX1298/22	12.988	25.130	28.830	3.493
SBHX1298/23	12.988	26.270	29.970	3.644
SBHX1298/24	12.988	27.410	31.110	3.795
SBHX1298/25	12.988	28.550	32.250	3.946
SBHX1298/26	12.988	29.690	33.390	4.097
SBHX1298/27	12.988	30.830	34.530	4.248
SBHX1298/28	12.988	31.970	35.670	4.399
SBHX1298/29	12.988	33.110	36.810	4.550
SBHX1298/30	12.988	34.250	37.950	4.701

1.2 FLAT BOTTOM SILOS WITH STRUCTURAL ROOF

CODE	DIAMETER A (mm)	CYLINDRICAL HEIGHT B (mm)	TOTAL HEIGHT C (mm)	CAPACITY (m³) FLAT BOTTOM
SBHX1375/4	13.751	4.610	8.510	878
SBHX1375/5	13.751	5.750	9.650	1.047
SBHX1375/6	13.751	6.890	10.790	1.216
SBHX1375/7	13.751	8.030	11.930	1.386
SBHX1375/8	13.751	9.170	13.070	1.555
SBHX1375/9	13.751	10.310	14.210	1.724
SBHX1375/10	13.751	11.450	15.350	1.894
SBHX1375/11	13.751	12.590	16.490	2.063
SBHX1375/12	13.751	13.730	17.630	2.232
SBHX1375/13	13.751	14.870	18.770	2.402
SBHX1375/14	13.751	16.010	19.910	2.571
SBHX1375/15	13.751	17.150	21.050	2.740
SBHX1375/16	13.751	18.290	22.190	2.909
SBHX1375/17	13.751	19.430	23.330	3.079
SBHX1375/18	13.751	20.570	24.470	3.248
SBHX1375/19	13.751	21.710	25.610	3.417
SBHX1375/20	13.751	22.850	26.750	3.587
SBHX1375/21	13.751	23.990	27.890	3.756
SBHX1375/22	13.751	25.130	29.030	3.925
SBHX1375/23	13.751	26.270	30.170	4.095
SBHX1375/24	13.751	27.410	31.310	4.264
SBHX1375/25	13.751	28.550	32.450	4.433
SBHX1375/26	13.751	29.690	33.590	4.602
SBHX1375/27	13.751	30.830	34.730	4.772
SBHX1375/28	13.751	31.970	35.870	4.941
SBHX1375/29	13.751	33.110	37.010	5.110
SBHX1375/30	13.751	34.250	38.150	5.280
SBHX1451/4	14.515	4.610	8.740	991
SBHX1451/5	14.515	5.750	9.880	1.179
SBHX1451/6	14.515	6.890	11.020	1.368
SBHX1451/7	14.515	8.030	12.160	1.557
SBHX1451/8	14.515	9.170	13.300	1.745
SBHX1451/9	14.515	10.310	14.440	1.934
SBHX1451/10	14.515	11.450	15.580	2.123
SBHX1451/11	14.515	12.590	16.720	2.311
SBHX1451/12	14.515	13.730	17.860	2.500
SBHX1451/13	14.515	14.870	19.000	2.688
SBHX1451/14	14.515	16.010	20.140	2.877
SBHX1451/15	14.515	17.150	21.280	3.066
SBHX1451/16	14.515	18.290	22.420	3.254
SBHX1451/17	14.515	19.430	23.560	3.443
SBHX1451/18	14.515	20.570	24.700	3.632
SBHX1451/19	14.515	21.710	25.840	3.820
SBHX1451/20	14.515	22.850	26.980	4.009
SBHX1451/21	14.515	23.990	28.120	4.198
SBHX1451/22	14.515	25.130	29.260	4.386
SBHX1451/23	14.515	26.270	30.400	4.575
SBHX1451/24	14.515	27.410	31.540	4.763
SBHX1451/25	14.515	28.550	32.680	4.952
SBHX1451/26	14.515	29.690	33.820	5.141
SBHX1451/27	14.515	30.830	34.960	5.329
SBHX1451/28	14.515	31.970	36.100	5.518
SBHX1451/29	14.515	33.110	37.240	5.707
SBHX1451/30	14.515	34.250	38.380	5.895

CODE	DIAMETER A (mm)	CYLINDRICAL HEIGHT B (mm)	TOTAL HEIGHT C (mm)	CAPACITY (m³) FLAT BOTTOM
SBHX1528/4	15.279	4.610	8.955	1.111
SBHX1528/5	15.279	5.750	10.095	1.320
SBHX1528/6	15.279	6.890	11.235	1.529
SBHX1528/7	15.279	8.030	12.375	1.738
SBHX1528/8	15.279	9.170	13.515	1.947
SBHX1528/9	15.279	10.310	14.655	2.156
SBHX1528/10	15.279	11.450	15.795	2.365
SBHX1528/11	15.279	12.590	16.935	2.574
SBHX1528/12	15.279	13.730	18.075	2.783
SBHX1528/13	15.279	14.870	19.215	2.992
SBHX1528/14	15.279	16.010	20.355	3.201
SBHX1528/15	15.279	17.150	21.495	3.410
SBHX1528/16	15.279	18.290	22.635	3.619
SBHX1528/17	15.279	19.430	23.775	3.828
SBHX1528/18	15.279	20.570	24.915	4.037
SBHX1528/19	15.279	21.710	26.055	4.246
SBHX1528/20	15.279	22.850	27.195	4.455
SBHX1528/21	15.279	23.990	28.335	4.664
SBHX1528/22	15.279	25.130	29.475	4.873
SBHX1528/23	15.279	26.270	30.615	5.082
SBHX1528/24	15.279	27.410	31.755	5.291
SBHX1528/25	15.279	28.550	32.895	5.500
SBH1X528/26	15.279	29.690	34.035	5.709
SBHX1528/27	15.279	30.830	35.175	5.918
SBHX1528/28	15.279	31.970	36.315	6.127
SBHX1528/29	15.279	33.110	37.455	6.336
SBHX1528/30	15.279	34.250	38.595	6.545
SBHX1604/4	16.040	4.610	9.170	1.229
SBHX1604/5	16.040	5.750	10.310	1.459
SBHX1604/6	16.040	6.890	11.450	1.689
SBHX1604/7	16.040	8.030	12.590	1.920
SBHX1604/8	16.040	9.170	13.730	2.150
SBHX1604/9	16.040	10.310	14.870	2.380
SBHX1604/10	16.040	11.450	16.010	2.611
SBHX1604/11	16.040	12.590	17.150	2.841
SBHX1604/12	16.040	13.730	18.290	3.071
SBHX1604/13	16.040	14.870	19.430	3.302
SBHX1604/14	16.040	16.010	20.570	3.532
SBHX1604/15	16.040	17.150	21.710	3.763
SBHX1604/16	16.040	18.290	22.850	3.993
SBHX1604/17	16.040	19.430	23.990	4.223
SBHX1604/18	16.040	20.570	25.130	4.454
SBHX1604/19	16.040	21.710	26.270	4.684
SBHX1604/20	16.040	22.850	27.410	4.914
SBHX1604/21	16.040	23.990	28.550	5.145
SBHX1604/22	16.040	25.130	29.690	5.375
SBHX1604/23	16.040	26.270	30.830	5.605
SBHX1604/24	16.040	27.410	31.970	5.836
SBHX1604/25	16.040	28.550	33.110	6.066
SBHX1604/26	16.040	29.690	34.250	6.296
SBHX1604/27	16.040	30.830	35.390	6.527
SBHX1604/28	16.040	31.970	36.530	6.757
SBHX1604/29	16.040	33.110	37.670	6.988
SBHX1604/30	16.040	34.250	38.810	7.218

1.2 FLAT BOTTOM SILOS WITH STRUCTURAL ROOF

CODE	DIAMETER A (mm)	CYLINDRICAL HEIGHT B (mm)	TOTAL HEIGHT C (mm)	CAPACITY (m³) FLAT BOTTOM
SBHX1680/4	16.807	4.610	9.395	1.377
SBHX1680/5	16.807	5.750	10.535	1.630
SBHX1680/6	16.807	6.890	11.675	1.883
SBHX1680/7	16.807	8.030	12.815	2.135
SBHX1680/8	16.807	9.170	13.955	2.388
SBHX1680/9	16.807	10.310	15.095	2.641
SBHX1680/10	16.807	11.450	16.235	2.894
SBHX1680/11	16.807	12.590	17.375	3.147
SBHX1680/12	16.807	13.730	18.515	3.400
SBHX1680/13	16.807	14.870	19.655	3.653
SBHX1680/14	16.807	16.010	20.795	3.906
SBHX1680/15	16.807	17.150	21.935	4.159
SBHX1680/16	16.807	18.290	23.075	4.412
SBHX1680/17	16.807	19.430	24.215	4.665
SBHX1680/18	16.807	20.570	25.355	4.918
SBHX1680/19	16.807	21.710	26.495	5.170
SBHX1680/20	16.807	22.850	27.635	5.423
SBHX1680/21	16.807	23.990	28.775	5.676
SBHX1680/22	16.807	25.130	29.915	5.929
SBHX1680/23	16.807	26.270	31.055	6.182
SBHX1680/24	16.807	27.410	32.195	6.435
SBHX1680/25	16.807	28.550	33.335	6.688
SBHX1680/26	16.807	29.690	34.475	6.941
SBHX1680/27	16.807	30.830	35.615	7.194
SBHX1680/28	16.807	31.970	36.755	7.447
SBHX1680/29	16.807	33.110	37.895	7.700
SBHX1680/30	16.807	34.250	39.035	7.953
SBHX1757/4	17.571	4.610	9.710	1.530
SBHX1757/5	17.571	5.750	10.850	1.807
SBHX1757/6	17.571	6.890	11.990	2.083
SBHX1757/7	17.571	8.030	13.130	2.359
SBHX1757/8	17.571	9.170	14.270	2.636
SBHX1757/9	17.571	10.310	15.410	2.912
SBHX1757/10	17.571	11.450	16.550	3.189
SBHX1757/11	17.571	12.590	17.690	3.465
SBHX1757/12	17.571	13.730	18.830	3.742
SBHX1757/13	17.571	14.870	19.970	4.018
SBHX1757/14	17.571	16.010	21.110	4.294
SBHX1757/15	17.571	17.150	22.250	4.571
SBHX1757/16	17.571	18.290	23.390	4.847
SBHX1757/17	17.571	19.430	24.530	5.124
SBHX1757/18	17.571	20.570	25.670	5.400
SBHX1757/19	17.571	21.710	26.810	5.677
SBHX1757/20	17.571	22.850	27.950	5.953
SBHX1757/21	17.571	23.990	29.090	6.230
SBHX1757/22	17.571	25.130	30.230	6.506
SBHX1757/23	17.571	26.270	31.370	6.782
SBHX1757/24	17.571	27.410	32.510	7.059
SBHX1757/25	17.571	28.550	33.650	7.335
SBHX1757/26	17.571	29.690	34.790	7.612
SBHX1757/27	17.571	30.830	35.930	7.888
SBHX1757/28	17.571	31.970	37.070	8.165
SBHX1757/29	17.571	33.110	38.210	8.441
SBHX1757/30	17.571	34.250	39.350	8.717

CODE	DIAMETER A (mm)	CYLINDRICAL HEIGHT B (mm)	TOTAL HEIGHT C (mm)	CAPACITY (m³) FLAT BOTTOM
SBHX1834/4	18.335	4.610	9.910	1.684
SBHX1834/5	18.335	5.750	11.050	1.985
SBHX1834/6	18.335	6.890	12.190	2.286
SBHX1834/7	18.335	8.030	13.330	2.587
SBHX1834/8	18.335	9.170	14.470	2.888
SBHX1834/9	18.335	10.310	15.610	3.189
SBHX1834/10	18.335	11.450	16.750	3.490
SBHX1834/11	18.335	12.590	17.890	3.791
SBHX1834/12	18.335	13.730	19.030	4.092
SBHX1834/13	18.335	14.870	20.170	4.393
SBHX1834/14	18.335	16.010	21.310	4.694
SBHX1834/15	18.335	17.150	22.450	4.995
SBHX1834/16	18.335	18.290	23.590	5.296
SBHX1834/17	18.335	19.430	24.730	5.597
SBHX1834/18	18.335	20.570	25.870	5.898
SBHX1834/19	18.335	21.710	27.010	6.199
SBHX1834/20	18.335	22.850	28.150	6.500
SBHX1834/21	18.335	23.990	29.290	6.801
SBHX1834/22	18.335	25.130	30.430	7.102
SBHX1834/23	18.335	26.270	31.570	7.403
SBHX1834/24	18.335	27.410	32.710	7.704
SBHX1834/25	18.335	28.550	33.850	8.005
SBHX1834/26	18.335	29.690	34.990	8.306
SBHX1834/27	18.335	30.830	36.130	8.607
SBHX1834/28	18.335	31.970	37.270	8.908
SBHX1834/29	18.335	33.110	38.410	9.209
SBHX1986/4	19.863	4.610	10.375	2.024
SBHX1986/5	19.863	5.750	11.515	2.377
SBHX1986/6	19.863	6.890	12.655	2.731
SBHX1986/7	19.863	8.030	13.795	3.084
SBHX1986/8	19.863	9.170	14.935	3.437
SBHX1986/9	19.863	10.310	16.075	3.790
SBHX1986/10	19.863	11.450	17.215	4.144
SBHX1986/11	19.863	12.590	18.355	4.497
SBHX1986/12	19.863	13.730	19.495	4.850
SBHX1986/13	19.863	14.870	20.635	5.203
SBHX1986/14	19.863	16.010	21.775	5.557
SBHX1986/15	19.863	17.150	22.915	5.910
SBHX1986/16	19.863	18.290	24.055	6.263
SBHX1986/17	19.863	19.430	25.195	6.616
SBHX1986/18	19.863	20.570	26.335	6.970
SBHX1986/19	19.863	21.710	27.475	7.323
SBHX1986/20	19.863	22.850	28.615	7.676
SBHX1986/21	19.863	23.990	29.755	8.029
SBHX1986/22	19.863	25.130	30.895	8.383
SBHX1986/23	19.863	26.270	32.035	8.736
SBHX1986/24	19.863	27.410	33.175	9.089
SBHX1986/25	19.863	28.550	34.315	9.442
SBHX1986/26	19.863	29.690	35.455	9.796
SBHX1986/27	19.863	30.830	36.595	10.149
SBHX1986/28	19.863	31.970	37.735	10.502
SBHX1986/29	19.863	33.110	38.875	10.855

1.2 FLAT BOTTOM SILOS WITH STRUCTURAL ROOF

CODE	DIAMETER **A** (mm)	CYLINDRICAL HEIGHT **B** (mm)	TOTAL HEIGHT **C** (mm)	CAPACITY (m³) FLAT BOTTOM
SBHX2062/4	20.620	4.610	10.600	2.206
SBHX2062/5	20.620	5.750	11.740	2.587
SBHX2062/6	20.620	6.890	12.880	2.968
SBHX2062/7	20.620	8.030	14.020	3.348
SBHX2062/8	20.620	9.170	15.160	3.729
SBHX2062/9	20.620	10.310	16.300	4.110
SBHX2062/10	20.620	11.450	17.440	4.490
SBHX2062/11	20.620	12.590	18.580	4.871
SBHX2062/12	20.620	13.730	19.720	5.252
SBHX2062/13	20.620	14.870	20.860	5.632
SBHX2062/14	20.620	16.010	21.310	6.013
SBHX2062/15	20.620	17.150	22.000	6.394
SBHX2062/16	20.620	18.290	23.140	6.775
SBHX2062/17	20.620	19.430	24.280	7.155
SBHX2062/18	20.620	20.570	25.420	7.536
SBHX2062/19	20.620	21.710	26.560	7.917
SBHX2062/20	20.620	22.850	27.700	8.297
SBHX2062/21	20.620	23.990	28.840	8.678
SBHX2062/22	20.620	25.130	39.980	9.059
SBHX2062/23	20.620	26.270	31.120	9.439
SBHX2062/24	20.620	27.410	32.260	9.820
SBHX2062/25	20.620	28.550	33.400	10.201
SBHX2062/26	20.620	29.690	34.540	10.581
SBHX2062/27	20.620	30.830	35.680	10.962
SBHX2062/28	20.620	31.970	37.960	11.343
SBHX2139/4	21.391	4.610	10.820	2.401
SBHX2139/5	21.391	5.750	11.960	2.810
SBHX2139/6	21.391	6.890	13.100	3.220
SBHX2139/7	21.391	8.030	14.240	3.630
SBHX2139/8	21.391	9.170	15.380	4.040
SBHX2139/9	21.391	10.310	16.520	4.449
SBHX2139/10	21.391	11.450	17.660	4.859
SBHX2139/11	21.391	12.590	18.800	5.269
SBHX2139/12	21.391	13.730	19.940	5.678
SBHX2139/13	21.391	14.870	21.080	6.088
SBHX2139/14	21.391	16.010	22.220	6.498
SBHX2139/15	21.391	17.150	23.360	6.907
SBHX2139/16	21.391	18.290	24.500	7.317
SBHX2139/17	21.391	19.430	25.640	7.727
SBHX2139/18	21.391	20.570	26.780	8.136
SBHX2139/19	21.391	21.710	27.920	8.546
SBHX2139/20	21.391	22.850	29.060	8.956
SBHX2139/21	21.391	23.990	30.200	9.366
SBHX2139/22	21.391	25.130	31.340	9.775
SBHX2139/23	21.391	26.270	32.480	10.185
SBHX2139/24	21.391	27.410	33.620	10.595
SBHX2139/25	21.391	28.550	34.760	11.004
SBHX2139/26	21.391	29.690	35.900	11.414
SBHX2139/27	21.391	30.830	37.040	11.824
SBHX2139/28	21.391	31.970	38.180	12.233

CODE	DIAMETER A (mm)	CYLINDRICAL HEIGHT B (mm)	TOTAL HEIGHT C (mm)	CAPACITY (m³) FLAT BOTTOM
SBH2215/4	22.155	4.610	11.020	2.601
SBH2215/5	22.155	5.750	12.160	3.040
SBH2215/6	22.155	6.890	13.300	3.480
SBH2215/7	22.155	8.030	14.440	3.919
SBH2215/8	22.155	9.170	15.580	4.359
SBH2215/9	22.155	10.310	16.720	4.798
SBH2215/10	22.155	11.450	17.860	5.238
SBH2215/11	22.155	12.590	19.000	5.677
SBH2215/12	22.155	13.730	20.140	6.117
SBH2215/13	22.155	14.870	21.280	6.556
SBH2215/14	22.155	16.010	22.420	6.996
SBH2215/15	22.155	17.150	23.560	7.435
SBH2215/16	22.155	18.290	24.700	7.875
SBH2215/17	22.155	19.430	25.840	8.314
SBH2215/18	22.155	20.570	26.980	8.754
SBH2215/19	22.155	21.710	28.120	9.193
SBH2215/20	22.155	22.850	29.260	9.633
SBH2215/21	22.155	23.990	30.400	10.072
SBH2215/22	22.155	25.130	31.540	10.512
SBH2215/23	22.155	26.270	32.680	10.951
SBH2215/24	22.155	27.410	33.820	11.391
SBH2215/25	22.155	28.550	34.960	11.830
SBH2215/26	22.155	29.690	36.100	12.270
SBH2215/27	22.155	30.830	37.240	12.709
SBH2215/28	22.155	31.970	38.380	13.148
SBH2292/4	22.919	4.610	11.260	2.816
SBH2292/5	22.919	5.750	12.400	3.287
SBH2292/6	22.919	6.890	13.540	3.757
SBH2292/7	22.919	8.030	14.680	4.227
SBH2292/8	22.919	9.170	15.820	4.698
SBH2292/9	22.919	10.310	16.960	5.168
SBH2292/10	22.919	11.450	18.100	5.638
SBH2292/11	22.919	12.590	19.240	6.109
SBH2292/12	22.919	13.730	20.380	6.579
SBH2292/13	22.919	14.870	21.520	7.049
SBH2292/14	22.919	16.010	22.660	7.520
SBH2292/15	22.919	17.150	23.800	7.990
SBH2292/16	22.919	18.290	24.940	8.460
SBH2292/17	22.919	19.430	26.080	8.931
SBH2292/18	22.919	20.570	27.220	9.401
SBH2292/19	22.919	21.710	28.360	9.871
SBH2292/20	22.919	22.850	29.500	10.341
SBH2292/21	22.919	23.990	30.640	10.812
SBH2292/22	22.919	25.130	31.780	11.282
SBH2292/23	22.919	26.270	32.920	11.752
SBH2292/24	22.919	27.410	34.060	12.223
SBH2292/25	22.919	28.550	35.200	12.693
SBH2292/26	22.919	29.690	36.340	13.163
SBH2292/27	22.919	30.830	37.480	13.634
SBH2292/28	22.919	31.970	38.620	14.104

1.2 FLAT BOTTOM SILOS WITH STRUCTURAL ROOF

CODE	DIAMETER **A** (mm)	CYLINDRICAL HEIGHT **B** (mm)	TOTAL HEIGHT **C** (mm)	CAPACITY (m^3) FLAT BOTTOM
SBHX2368/4	23.683	4.610	11.483	3.040
SBHX2368/5	23.683	5.750	12.623	3.542
SBHX2368/6	23.683	6.890	13.763	4.044
SBHX2368/7	23.683	8.030	14.903	4.547
SBHX2368/8	23.683	9.170	16.043	5.049
SBHX2368/9	23.683	10.310	17.183	5.551
SBHX2368/10	23.683	11.450	18.323	6.053
SBHX2368/11	23.683	12.590	19.463	6.555
SBHX2368/12	23.683	13.730	20.603	7.058
SBHX2368/13	23.683	14.870	21.743	7.560
SBHX2368/14	23.683	16.010	22.883	8.062
SBHX2368/15	23.683	17.150	24.023	8.564
SBHX2368/16	23.683	18.290	25.163	9.066
SBHX2368/17	23.683	19.430	26.303	9.569
SBHX2368/18	23.683	20.570	27.443	10.071
SBHX2368/19	23.683	21.710	28.583	10.573
SBHX2368/20	23.683	22.850	29.723	11.075
SBHX2368/21	23.683	23.990	30.863	11.577
SBHX2368/22	23.683	25.130	32.003	12.080
SBHX2368/23	23.683	26.270	33.143	12.582
SBHX2368/24	23.683	27.410	34.283	13.084
SBHX2368/25	23.683	28.550	35.423	13.586
SBHX2368/26	23.683	29.690	36.563	14.088
SBHX2368/27	23.683	30.830	37.703	14.590
SBHX2368/28	23.683	31.970	38.843	15.093
SBHX2444/4	24.447	4.610	11.695	3.273
SBHX2444/5	24.447	5.750	12.835	3.808
SBHX2444/6	24.447	6.890	13.975	4.343
SBHX2444/7	24.447	8.030	15.115	4.878
SBHX2444/8	24.447	9.170	16.255	5.413
SBHX2444/9	24.447	10.310	17.395	5.948
SBHX2444/10	24.447	11.450	18.535	6.483
SBHX2444/11	24.447	12.590	19.675	7.018
SBHX2444/12	24.447	13.730	20.815	7.553
SBHX2444/13	24.447	14.870	21.955	8.089
SBHX2444/14	24.447	16.010	23.095	8.624
SBHX2444/15	24.447	17.150	24.235	9.159
SBHX2444/16	24.447	18.290	25.375	9.694
SBHX2444/17	24.447	19.430	26.515	10.229
SBHX2444/18	24.447	20.570	27.655	10.764
SBHX2444/19	24.447	21.710	28.795	11.299
SBHX2444/20	24.447	22.850	29.935	11.834
SBHX2444/21	24.447	23.990	31.075	12.370
SBHX2444/22	24.447	25.130	32.215	12.905
SBHX2444/23	24.447	26.270	33.355	13.440
SBHX2444/24	24.447	27.410	34.495	13.975
SBHX2444/25	24.447	28.550	35.635	14.510
SBHX2444/26	24.447	29.690	36.775	15.045
SBHX2444/27	24.447	30.830	37.915	15.580

CODE	DIAMETER A (mm)	CYLINDRICAL HEIGHT B (mm)	TOTAL HEIGHT C (mm)	CAPACITY (m³) FLAT BOTTOM
SBH2598/4	25.975	4.610	12.140	3.773
SBH2598/5	25.975	5.750	13.280	4.377
SBH2598/6	25.975	6.890	14.420	4.981
SBH2598/7	25.975	8.030	15.560	5.585
SBH2598/8	25.975	9.170	16.700	6.189
SBH2598/9	25.975	10.310	17.840	6.794
SBH2598/10	25.975	11.450	18.980	7.398
SBH2598/11	25.975	12.590	20.120	8.002
SBH2598/12	25.975	13.730	21.260	8.606
SBH2598/13	25.975	14.870	22.400	9.210
SBH2598/14	25.975	16.010	23.540	9.814
SBH2598/15	25.975	17.150	24.680	10.418
SBH2598/16	25.975	18.290	25.820	11.022
SBH2598/17	25.975	19.430	26.960	11.626
SBH2598/18	25.975	20.570	28.100	12.230
SBH2598/19	25.975	21.710	29.240	12.834
SBH2598/20	25.975	22.850	30.380	13.439
SBH2598/21	25.975	23.990	31.520	14.043
SBH2598/22	25.975	25.130	32.660	14.647
SBH2598/23	25.975	26.270	33.800	15.251
SBH2598/24	25.975	27.410	34.940	15.855
SBH2598/25	25.975	28.550	36.080	16.459
SBH2598/26	25.975	29.690	37.220	17.063
SBH2598/27	25.975	30.830	38.360	17.667
SBH2750/4	27.502	4.610	12.255	4.252
SBH2750/5	27.502	5.750	13.395	4.930
SBH2750/6	27.502	6.890	14.535	5.607
SBH2750/7	27.502	8.030	15.675	6.284
SBH2750/8	27.502	9.170	16.815	6.961
SBH2750/9	27.502	10.310	17.955	7.639
SBH2750/10	27.502	11.450	19.095	8.316
SBH2750/11	27.502	12.590	20.235	8.993
SBH2750/12	27.502	13.730	21.375	9.670
SBH2750/13	27.502	14.870	22.515	10.347
SBH2750/14	27.502	16.010	23.655	11.025
SBH2750/15	27.502	17.150	24.795	11.702
SBH2750/16	27.502	18.290	25.935	12.379
SBH2750/17	27.502	19.430	27.075	13.056
SBH2750/18	27.502	20.570	28.215	13.733
SBH2750/19	27.502	21.710	29.355	14.411
SBH2750/20	27.502	22.850	30.495	15.088
SBH2750/21	27.502	23.990	31.635	15.765
SBH2750/22	27.502	25.130	32.775	16.442
SBH2750/23	27.502	26.270	33.915	17.119
SBH2750/24	27.502	27.410	35.055	17.797
SBH2750/25	27.502	28.550	36.195	18.474
SBH2750/26	27.502	29.690	37.335	19.151
SBH2750/27	27.502	30.830	38.475	19.828

CODE	DIAMETER A (mm)	CYLINDRICAL HEIGHT B (mm)	TOTAL HEIGHT C (mm)	CAPACITY (m³) FLAT BOTTOM
SBHX3208/4	32.086	4.610	13.570	6.143
SBHX3208/5	32.086	5.750	14.710	7.064
SBHX3208/6	32.086	6.890	15.850	7.986
SBHX3208/7	32.086	8.030	16.990	8.908
SBHX3208/8	32.086	9.170	18.130	9.830
SBHX3208/9	32.086	10.310	19.270	10.751
SBHX3208/10	32.086	11.450	20.410	11.673
SBHX3208/11	32.086	12.590	21.550	12.595
SBHX3208/12	32.086	13.730	22.690	13.517
SBHX3208/13	32.086	14.870	23.830	14.439
SBHX3208/14	32.086	16.010	24.970	15.360
SBHX3208/15	32.086	17.150	26.110	16.282
SBHX3208/16	32.086	18.290	27.250	17.204
SBHX3208/17	32.086	19.430	28.390	18.126
SBHX3208/18	32.086	20.570	29.530	19.047
SBHX3208/19	32.086	21.710	30.670	19.969
SBHX3208/20	32.086	22.850	31.810	20.891
SBHX3208/21	32.086	23.990	32.950	21.813
SBHX3208/22	32.086	25.130	34.090	22.735
SBHX3208/23	32.086	26.270	35.230	23.656
SBHX3208/24	32.086	27.410	36.370	24.578
SBHX3208/25	32.086	28.550	37.510	25.500

2 SPECIFICATIONS

SILOS WITH HOPPER

2.1 HOPPER SILOS WITH 45° SLOPE

CODE	A (mm)	B (mm)	D (mm)	C (mm)	CAPACITY (m³)
SCEX460/4T45	4.584	4.600	2.180	8.940	95
SCEX460/5T45	4.584	5.740	2.180	10.080	114
SCEX460/6T45	4.584	6.880	2.180	11.220	133
SCEX460/7T45	4.584	8.020	2.180	12.360	151
SCEX460/8T45	4.584	9.160	2.180	13.500	170
SCEX460/9T45	4.584	10.300	2.180	14.640	189
SCEX460/10T45	4.584	11.440	2.180	15.780	208
SCEX460/11T45	4.584	12.580	2.180	16.920	227
SCEX460/12T45	4.584	13.720	2.180	18.060	245
SCEX460/13T45	4.584	14.860	2.180	19.200	264
SCEX460/14T45	4.584	16.000	2.180	20.340	283
SCEX460/15T45	4.584	17.140	2.180	21.480	302
SCEX460/16T45	4.584	18.280	2.180	22.620	321
SCEX460/17T45	4.584	19.430	2.180	23.770	340
SCEX460/18T45	4.584	20.570	2.180	24.910	358
SCEX460/19T45	4.584	21.710	2.180	26.050	377
SCEX460/20T45	4.584	22.850	2.180	27.190	396
SCEX460/21T45	4.584	23.990	2.180	28.330	415
SCEX460/22T45	4.584	25.130	2.180	29.470	434
SCEX460/23T45	4.584	26.270	2.180	30.610	452
SCEX535/4T45	5.348	4.600	2.565	9.545	134
SCEX535/5T45	5.348	5.740	2.565	10.685	159
SCEX535/6T45	5.348	6.880	2.565	11.825	185
SCEX535/7T45	5.348	8.020	2.565	12.965	211
SCEX535/8T45	5.348	9.160	2.565	14.105	236
SCEX535/9T45	5.348	10.300	2.565	15.245	262
SCEX535/10T45	5.348	11.440	2.565	16.385	287
SCEX535/11T45	5.348	12.580	2.565	17.525	313
SCEX535/12T45	5.348	13.720	2.565	18.665	339
SCEX535/13T45	5.348	14.860	2.565	19.805	364
SCEX535/14T45	5.348	16.000	2.565	20.945	390
SCEX535/15T45	5.348	17.140	2.565	22.085	415
SCEX535/16T45	5.348	18.280	2.565	23.225	441
SCEX535/17T45	5.348	19.420	2.565	24.365	467
SCEX535/18T45	5.348	20.560	2.565	25.505	492
SCEX535/19T45	5.348	21.710	2.565	26.660	518
SCEX535/20T45	5.348	22.850	2.565	27.800	543
SCEX535/21T45	5.348	23.990	2.565	28.940	569
SCEX535/22T45	5.348	25.130	2.565	30.080	595
SCEX535/23T45	5.348	26.270	2.565	31.220	620
SCEX535/24T45	5.348	27.410	2.565	32.360	646
SCEX535/25T45	5.348	28.550	2.565	33.500	671
SCEX535/26T45	5.348	29.690	2.565	34.640	697

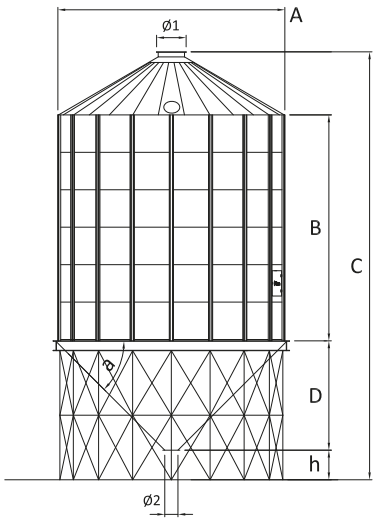

Ø1 CENTER COLLAR = 800 mm

(a = 45°)
Ø2 HOPPER COLLAR = 400 mm
h (CLEARANCE) = 900 mm

(a = 60°)
Ø2 HOPPER COLLAR = 1,250 mm

h (CLEARANCE) = 1.650 mm

CODE	**A** (mm)	**B** (mm)	**D** (mm)	**C** (mm)	*CAPACITY* (m³)
SCEX610/4T45	6.112	4.600	2.940	10.130	180
SCEX610/5T45	6.112	5.740	2.940	11.270	214
SCEX610/6T45	6.112	6.880	2.940	12.410	247
SCEX610/7T45	6.112	8.020	2.940	13.550	281
SCEX610/8T45	6.112	9.160	2.940	14.690	314
SCEX610/9T45	6.112	10.300	2.940	15.830	348
SCEX610/10T45	6.112	11.440	2.940	16.970	381
SCEX610/11T45	6.112	12.580	2.940	18.110	414
SCEX610/12T45	6.112	13.720	2.940	19.250	448
SCEX610/13T45	6.112	14.860	2.940	20.390	481
SCEX610/14T45	6.112	16.000	2.940	21.530	515
SCEX610/15T45	6.112	17.140	2.940	22.670	548
SCEX610/16T45	6.112	18.280	2.940	23.810	582
SCEX610/17T45	6.112	19.420	2.940	24.950	615
SCEX610/18T45	6.112	20.560	2.940	26.090	649
SCEX610/19T45	6.112	21.700	2.940	27.230	682
SCEX610/20T45	6.112	22.840	2.940	28.370	716
SCEX610/21T45	6.112	23.980	2.940	29.510	749
SCEX610/22T45	6.112	25.130	2.940	30.260	749
SCEX610/23T45	6.112	26.270	2.940	31.400	816
SCEX610/24T45	6.112	27.410	2.940	32.540	849
SCEX610/25T45	6.112	28.550	2.940	33.680	883
SCEX610/26T45	6.112	29.690	2.940	34.820	916
SCEX610/27T45	6.112	30.830	2.940	35.960	950
SCEX610/28T45	6.112	31.970	2.940	37.100	983
SCEX610/29T45	6.112	33.110	2.940	38.240	1.017
SCEX610/30T45	6.112	34.250	2.940	39.380	1.050
SCEX687/4T45	6.876	4.600	3.330	13.030	236
SCEX687/5T45	6.876	5.740	3.330	14.170	278
SCEX687/6T45	6.876	6.880	3.330	15.310	321
SCEX687/7T45	6.876	8.020	3.330	16.450	363
SCEX687/8T45	6.876	9.160	3.330	17.590	405
SCEX687/9T45	6.876	10.300	3.330	18.730	448
SCEX687/10T45	6.876	11.440	3.330	19.870	490
SCEX687/11T45	6.876	12.580	3.330	21.010	532
SCEX687/12T45	6.876	13.720	3.330	22.150	575
SCEX687/13T45	6.876	14.860	3.330	23.290	617
SCEX687/14T45	6.876	16.000	3.330	24.430	659
SCEX687/15T45	6.876	17.140	3.330	25.570	702
SCEX687/16T45	6.876	18.280	3.330	26.710	744
SCEX687/17T45	6.876	19.420	3.330	27.850	786
SCEX687/18T45	6.876	20.560	3.330	28.990	829
SCEX687/19T45	6.876	21.700	3.330	29.000	871
SCEX687/20T45	6.876	22.840	3.330	30.140	913
SCEX687/21T45	6.876	23.980	3.330	31.280	956
SCEX687/22T45	6.876	25.120	3.330	32.890	998
SCEX687/23T45	6.876	26.270	3.330	32.420	1040
SCEX687/24T45	6.876	27.410	3.330	33.560	1083
SCEX687/25T45	6.876	28.550	3.330	34.700	1125
SCEX687/26T45	6.876	29.690	3.330	35.840	1167
SCEX687/27T45	6.876	30.830	3.330	36.980	1210
SCEX687/28T45	6.876	31.970	3.330	38.120	1252
SCEX687/29T45	6.876	33.110	3.330	39.260	1294
SCEX687/30T45	6.876	34.250	3.330	40.400	1337

2.1 HOPPER SILOS WITH 45° SLOPE

CODE	A (mm)	B (mm)	D (mm)	C (mm)	CAPACITY (m^3)
SCEX760/4T45	7.640	4.600	3.720	11.355	300
SCEX760/5T45	7.640	5.740	3.720	12.495	353
SCEX760/6T45	7.640	6.880	3.720	13.635	405
SCEX760/7T45	7.640	8.020	3.720	14.775	457
SCEX760/8T45	7.640	9.160	3.720	15.915	509
SCEX760/9T45	7.640	10.300	3.720	17.055	562
SCEX760/10T45	7.640	11.440	3.720	18.195	614
SCEX760/11T45	7.640	12.580	3.720	19.335	666
SCEX760/12T45	7.640	13.720	3.720	20.475	719
SCEX760/13T45	7.640	14.860	3.720	21.615	771
SCEX760/14T45	7.640	16.000	3.720	22.755	823
SCEX760/15T45	7.640	17.140	3.720	23.895	875
SCEX760/16T45	7.640	18.280	3.720	25.035	928
SCEX760/17T45	7.640	19.420	3.720	26.175	980
SCEX760/18T45	7.640	20.560	3.720	27.315	1032
SCEX760/19T45	7.640	21.700	3.720	28.455	1084
SCEX760/20T45	7.640	22.840	3.720	29.595	1137
SCEX760/21T45	7.640	23.980	3.720	30.735	1189
SCEX760/22T45	7.640	25.120	3.720	31.875	1241
SCEX760/23T45	7.640	26.260	3.720	33.015	1293
SCEX760/24T45	7.640	27.410	3.720	34.170	1346
SCEX760/25T45	7.640	28.550	3.720	35.310	1398
SCEX760/26T45	7.640	29.690	3.720	36.450	1450
SCEX760/27T45	7.640	30.830	3.720	37.590	1502
SCEX760/28T45	7.640	31.970	3.720	38.730	1555
SCEX760/29T45	7.640	33.110	3.720	39.870	1607
SCEX760/30T45	7.640	34.250	3.720	41.010	1659
SCEX840/4T45	8.404	4.600	4.105	91.108	375
SCEX840/5T45	8.404	5.740	4.105	91.222	438
SCEX840/6T45	8.404	6.880	4.105	91.336	501
SCEX840/7T45	8.404	8.020	4.105	91.450	565
SCEX840/8T45	8.404	9.160	4.105	91.564	628
SCEX840/9T45	8.404	10.300	4.105	91.678	691
SCEX840/10T45	8.404	11.440	4.105	91.792	754
SCEX840/11T45	8.404	12.580	4.105	91.906	817
SCEX840/12T45	8.404	13.720	4.105	92.020	881
SCEX840/13T45	8.404	14.860	4.105	92.134	944
SCEX840/14T45	8.404	16.000	4.105	92.248	1007
SCEX840/15T45	8.404	17.140	4.105	92.362	1070
SCEX840/16T45	8.404	18.280	4.105	92.476	1134
SCEX840/17T45	8.404	19.420	4.105	92.590	1197
SCEX840/18T45	8.404	20.560	4.105	92.704	1260
SCEX840/19T45	8.404	21.700	4.105	92.818	1323
SCEX840/20T45	8.404	22.840	4.105	92.932	1387
SCEX840/21T45	8.404	23.980	4.105	93.046	1450
SCEX840/22T45	8.404	25.120	4.105	93.160	1513
SCEX840/23T45	8.404	26.260	4.105	93.274	1576
SCEX840/24T45	8.404	27.410	4.105	93.388	1640
SCEX840/25T45	8.404	28.550	4.105	93.502	1703
SCEX840/26T45	8.404	29.690	4.105	93.730	1766
SCEX840/27T45	8.404	30.830	4.105	93.730	1829
SCEX840/28T45	8.404	31.970	4.105	93.844	1982
SCEX840/29T45	8.404	33.110	4.105	93.958	1956
SCEX840/30T45	8.404	34.250	4.105	94.072	2019

CODE	**A** (mm)	**B** (mm)	**D** (mm)	**C** (mm)	*CAPACITY* (m³)
SCEX920/4T45	9.168	4.600	4.475	112.560	459
SCEX920/5T45	9.168	5.740	4.475	13.700	534
SCEX920/6T45	9.168	6.880	4.475	14.840	610
SCEX920/7T45	9.168	8.020	4.475	15.980	685
SCEX920/8T45	9.168	9.160	4.475	17.120	760
SCEX920/9T45	9.168	10.300	4.475	18.260	835
SCEX920/10T45	9.168	11.440	4.475	19.400	911
SCEX920/11T45	9.168	12.580	4.475	20.540	986
SCEX920/12T45	9.168	13.720	4.475	21.680	1061
SCEX920/13T45	9.168	14.860	4.475	22.820	1136
SCEX920/14T45	9.168	16.000	4.475	23.960	1212
SCEX920/15T45	9.168	17.140	4.475	25.100	1287
SCEX920/16T45	9.168	18.280	4.475	26.240	1362
SCEX920/17T45	9.168	19.420	4.475	27.380	1437
SCEX920/18T45	9.168	20.560	4.475	28.520	1513
SCEX920/19T45	9.168	21.700	4.475	29.660	1588
SCEX920/20T45	9.168	22.840	4.475	30.800	1663
SCEX920/21T45	9.168	23.980	4.475	31.940	1738
SCEX920/22T45	9.168	25.120	4.475	33.080	1814
SCEX920/23T45	9.168	26.260	4.475	34.220	1889
SCEX920/24T45	9.168	27.410	4.475	35.380	1964
SCEX920/25T45	9.168	28.550	4.475	36.520	2040
SCEX920/26T45	9.168	29.690	4.475	37.660	2115
SCEX920/27T45	9.168	30.830	4.475	38.800	2190
SCEX920/28T45	9.168	31.970	4.475	39.940	2265
SCEX920/29T45	9.168	33.110	4.475	41.080	2341
SCEX920/30T45	9.168	34.250	4.475	42.220	2416
SCEX993/4T45	9.932	4.600	4.860	13.165	554
SCEX993/5T45	9.932	5.740	4.860	14.305	643
SCEX993/6T45	9.932	6.880	4.860	15.445	731
SCEX993/7T45	9.932	8.020	4.860	16.585	819
SCEX993/8T45	9.932	9.160	4.860	17.725	908
SCEX993/9T45	9.932	10.300	4.860	18.865	996
SCEX993/10T45	9.932	11.440	4.860	20.005	1084
SCEX993/11T45	9.932	12.580	4.860	21.145	1173
SCEX993/12T45	9.932	13.720	4.860	22.285	1261
SCEX993/13T45	9.932	14.860	4.860	23.425	1349
SCEX993/14T45	9.932	16.000	4.860	24.565	1438
SCEX993/15T45	9.932	17.140	4.860	25.705	1526
SCEX993/16T45	9.932	18.280	4.860	26.845	1614
SCEX993/17T45	9.932	19.420	4.860	27.985	1703
SCEX993/18T45	9.932	20.560	4.860	29.125	1791
SCEX993/19T45	9.932	21.700	4.860	30.265	1879
SCEX993/20T45	9.932	22.840	4.860	31.405	1968
SCEX993/21T45	9.932	23.980	4.860	32.545	2056
SCEX993/22T45	9.932	25.120	4.860	33.685	2144
SCEX993/23T45	9.932	26.270	4.860	34.825	2233
SCEX993/24T45	9.932	27.410	4.860	35.980	2321
SCEX993/25T45	9.932	28.550	4.860	37.120	2409
SCEX993/26T45	9.932	29.690	4.860	38.260	2492
SCEX993/27T45	9.932	30.830	4.860	39.400	2586
SCEX993/28T45	9.932	31.970	4.860	40.540	2674
SCEX993/29T45	9.932	33.110	4.860	41.680	2762
SCEX993/30T45	9.932	34.250	4.860	42.820	2851

2.1 HOPPER SILOS WITH 45° SLOPE

CODE	A (mm)	B (mm)	D (mm)	C (mm)	CAPACITY (m^3)
SCEX1070/4T45	10.696	4.600	5.356	13.886	665
SCEX1070/5T45	10.696	5.740	5.356	15.026	767
SCEX1070/6T45	10.696	6.880	5.356	16.166	869
SCEX1070/7T45	10.696	8.020	5.356	17.306	972
SCEX1070/8T45	10.696	9.160	5.356	18.446	1074
SCEX1070/9T45	10.696	10.300	5.356	19.586	1177
SCEX1070/10T45	10.696	11.440	5.356	20.726	1279
SCEX1070/11T45	10.696	12.580	5.356	21.866	1382
SCEX1070/12T45	10.696	13.720	5.356	23.006	1484
SCEX1070/13T45	10.696	14.860	5.356	24.146	1586
SCEX1070/14T45	10.696	16.000	5.356	25.286	1689
SCEX1070/15T45	10.696	17.140	5.356	26.426	1791
SCEX1070/16T45	10.696	18.280	5.356	27.566	1894
SCEX1070/17T45	10.696	19.420	5.356	28.706	1996
SCEX1070/18T45	10.696	20.560	5.356	29.846	2099
SCEX1070/19T45	10.696	21.700	5.356	30.986	2201
SCEX1070/20T45	10.696	22.840	5.356	32.126	2304
SCEX1070/21T45	10.696	23.980	5.356	33.266	2406
SCEX1070/22T45	10.696	25.120	5.356	34.406	2508
SCEX1070/23T45	10.696	26.260	5.356	35.546	2611
SCEX1070/24T45	10.696	27.410	5.356	36.700	2713
SCEX1070/25T45	10.696	28.550	5.356	37.840	2816
SCEX1070/26T45	10.696	29.690	5.356	38.980	2918
SCEX1070/27T45	10.696	30.830	5.356	40.120	3021
SCEX1070/28T45	10.696	31.970	5.356	41.260	3125
SCEX1070/29T45	10.696	33.110	5.356	42.540	3225
SCEX1070/30T45	10.696	34.250	5.356	43.540	3228
SCEX1145/4T45	11.460	4.600	5.736	14.486	784
SCEX1145/5T45	11.460	5.740	5.736	15.626	901
SCEX1145/6T45	11.460	6.880	5.736	16.766	1019
SCEX1145/7T45	11.460	8.020	5.736	17.906	1136
SCEX1145/8T45	11.460	9.160	5.736	19.046	1254
SCEX1145/9T45	11.460	10.300	5.736	20.186	1371
SCEX1145/10T45	11.460	11.440	5.736	21.326	1489
SCEX1145/11T45	11.460	12.580	5.736	22.466	1607
SCEX1145/12T45	11.460	13.720	5.736	23.606	1724
SCEX1145/13T45	11.460	14.860	5.736	24.746	1842
SCEX1145/14T45	11.460	16.000	5.736	25.886	1959
SCEX1145/15T45	11.460	17.140	5.736	27.026	2077
SCEX1145/16T45	11.460	18.280	5.736	28.166	2195
SCEX1145/17T45	11.460	19.420	5.736	29.306	2312
SCEX1145/18T45	11.460	20.560	5.736	30.446	2430
SCEX1145/19T45	11.460	21.700	5.736	31.586	2547
SCEX1145/20T45	11.460	22.840	5.736	32.726	2665
SCEX1145/21T45	11.460	23.980	5.736	33.866	2783
SCEX1145/22T45	11.460	25.120	5.736	35.006	2900
SCEX1145/23T45	11.460	26.260	5.736	36.146	3018
SCEX1145/24T45	11.460	27.410	5.736	37.300	3135
SCEX1145/25T45	11.460	28.550	5.736	38.440	3253
SCEX1145/26T45	11.460	29.690	5.736	39.580	3370
SCEX1145/27T45	11.460	30.830	5.736	40.720	3488
SCEX1145/28T45	11.460	31.970	5.736	41.860	3606
SCEX1145/29T45	11.460	33.110	5.736	43.000	3727
SCEX1145/30T45	11.460	34.250	5.736	44.140	3841

CODE	**A** (mm)	**B** (mm)	**D** (mm)	**C** (mm)	*CAPACITY* (m³)
SCEX1223/4T45	12.224	4.600	6.120	15.100	915
SCEX1223/5T45	12.224	5.740	6.120	16.240	1049
SCEX1223/6T45	12.224	6.880	6.120	17.380	1183
SCEX1223/7T45	12.224	8.020	6.120	18.520	1316
SCEX1223/8T45	12.224	9.160	6.120	19.660	1450
SCEX1223/9T45	12.224	10.300	6.120	20.800	1584
SCEX1223/10T45	12.224	11.440	6.120	21.940	1718
SCEX1223/11T45	12.224	12.580	6.120	23.080	1852
SCEX1223/12T45	12.224	13.720	6.120	24.220	1985
SCEX1223/13T45	12.224	14.860	6.120	25.360	2119
SCEX1223/14T45	12.224	16.000	6.120	26.500	2253
SCEX1223/15T45	12.224	17.140	6.120	27.640	2387
SCEX1223/16T45	12.224	18.280	6.120	28.780	2521
SCEX1223/17T45	12.224	19.420	6.120	29.920	2654
SCEX1223/18T45	12.224	20.560	6.120	31.060	2788
SCEX1223/19T45	12.224	21.700	6.120	32.200	2922
SCEX1223/20T45	12.224	22.840	6.120	33.340	3056
SCEX1223/21T45	12.224	23.980	6.120	34.480	3190
SCEX1223/22T45	12.224	25.120	6.120	35.620	3323
SCEX1223/23T45	12.224	26.260	6.120	36.760	3457
SCEX1223/24T45	12.224	27.410	6.120	37.900	3591
SCEX1223/25T45	12.224	28.550	6.120	39.040	3725
SCEX1223/26T45	12.224	29.690	6.120	40.180	3858
SCEX1223/27T45	12.224	30.830	6.120	41.320	3992
SCEX1223/28T45	12.224	31.970	6.120	42.460	4126
SCEX1223/29T45	12.224	33.110	6.120	43.600	4260
SCEX1223/30T45	12.224	34.250	6.120	44.740	4394

UKRAINE, 28,367 m³

2.2 HOPPER SILOS WITH 60° SLOPE

CODE	A (mm)	B (mm)	D (mm)	C (mm)	CAPACITY (m^3)
SCEX460/4T60	4.584	4.600	2.978	10.488	99
SCEX460/5T60	4.584	5.740	2.978	11.628	118
SCEX460/6T60	4.584	6.880	2.978	12.768	137
SCEX460/7T60	4.584	8.020	2.978	13.908	156
SCEX460/8T60	4.584	9.160	2.978	15.048	175
SCEX460/9T60	4.584	10.300	2.978	16.188	193
SCEX460/10T60	4.584	11.440	2.978	17.328	212
SCEX460/11T60	4.584	12.580	2.978	18.468	231
SCEX460/12T60	4.584	13.720	2.978	19.608	250
SCEX460/13T60	4.584	14.860	2.978	20.748	269
SCEX460/14T60	4.584	16.000	2.978	21.888	287
SCEX460/15T60	4.584	17.140	2.978	23.028	306
SCEX460/16T60	4.584	18.280	2.978	24.168	325
SCEX460/17T60	4.584	19.430	2.978	25.320	344
SCEX460/18T60	4.584	20.570	2.978	26.460	363
SCEX460/19T60	4.584	21.710	2.978	27.600	382
SCEX460/20T60	4.584	22.850	2.978	28.740	400
SCEX460/21T60	4.584	23.990	2.978	29.880	419
SCEX460/22T60	4.584	25.130	2.978	31.020	438
SCEX460/23T60	4.584	26.270	2.978	32.160	457
SCEX535/4T60	5.348	4.600	3.615	11.345	142
SCEX535/5T60	5.348	5.740	3.615	12.485	167
SCEX535/6T60	5.348	6.880	3.615	13.625	193
SCEX535/7T60	5.348	8.020	3.615	14.765	218
SCEX535/8T60	5.348	9.160	3.615	15.905	244
SCEX535/9T60	5.348	10.300	3.615	17.045	270
SCEX535/10T60	5.348	11.440	3.615	18.185	295
SCEX535/11T60	5.348	12.580	3.615	19.325	321
SCEX535/12T60	5.348	13.720	3.615	20.465	346
SCEX535/13T60	5.348	14.860	3.615	21.605	372
SCEX535/14T60	5.348	16.000	3.615	22.745	398
SCEX535/15T60	5.348	17.140	3.615	23.885	423
SCEX535/16T60	5.348	18.280	3.615	25.025	449
SCEX535/17T60	5.348	19.420	3.615	26.165	474
SCEX535/18T60	5.348	20.560	3.615	27.305	500
SCEX535/19T60	5.348	21.700	3.615	28.445	526
SCEX535/20T60	5.348	22.850	3.615	29.600	551
SCEX535/21T60	5.348	23.990	3.615	30.740	577
SCEX535/22T60	5.348	23.130	3.615	31.880	603
SCEX535/23T60	5.348	26.270	3.615	33.020	628
SCEX535/24T60	5.348	27.410	3.615	34.160	654
SCEX535/25T60	5.348	28.550	3.615	35.300	679
SCEX535/26T60	5.348	29.690	3.615	360.440	705
SCEX610/4T60	6.112	4.600	4.281	12.221	193
SCEX610/5T60	6.112	5.740	4.281	13.361	227
SCEX610/6T60	6.112	6.880	4.281	14.501	260
SCEX610/7T60	6.112	8.020	4.281	15.641	294
SCEX610/8T60	6.112	9.160	4.281	16.781	327
SCEX610/9T60	6.112	10.300	4.281	17.921	361
SCEX610/10T60	6.112	11.440	4.281	19.061	394
SCEX610/11T60	6.112	12.580	4.281	20.201	428
SCEX610/12T60	6.112	13.720	4.281	21.341	461
SCEX610/13T60	6.112	14.860	4.281	22.481	494
SCEX610/14T60	6.112	16.000	4.281	23.621	528
SCEX610/15T60	6.112	17.140	4.281	24.761	561
SCEX610/16T60	6.112	18.280	4.281	25.901	595
SCEX610/17T60	6.112	19.420	4.281	27.041	628
SCEX610/18T60	6.112	20.560	4.281	28.181	662
SCEX610/19T60	6.112	21.700	4.281	29.321	695

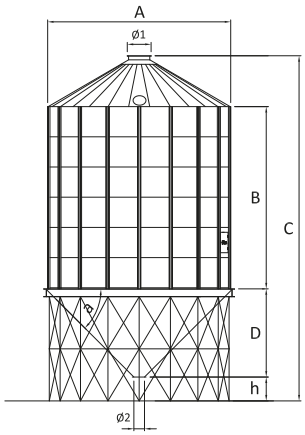

CODE	**A** (mm)	**B** (mm)	**D** (mm)	**C** (mm)	*CAPACITY* (m³)
SCEX610/20T60	6.112	22.840	4.281	30.461	729
SCEX610/21T60	6.112	23.980	4.281	31.601	762
SCEX610/22T60	6.112	25.130	4.281	32.750	428
SCEX610/23T60	6.112	26.270	4.281	33.890	461
SCEX610/24T60	6.112	27.410	4.281	35.030	494
SCEX610/25T60	6.112	28.550	4.281	36.170	528
SCEX610/26T60	6.112	29.690	4.281	37.310	561
SCEX610/27T60	6.112	30.830	4.281	38.450	595
SCEX610/28T60	6.112	31.970	4.281	39.590	628
SCEX610/29T60	6.112	33.420	4.281	40.730	662
SCEX610/30T60	6.112	34.250	4.281	41.870	695
SCEX687/4T60	6.876	4.600	4.930	113.100	256
SCEX687/5T60	6.876	5.740	4.930	14.240	298
SCEX687/6T60	6.876	6.880	4.930	15.380	340
SCEX687/7T60	6.876	8.020	4.930	16.520	383
SCEX687/8T60	6.876	9.160	4.930	17.660	425
SCEX687/9T60	6.876	10.300	4.930	18.800	467
SCEX687/10T60	6.876	11.440	4.930	19.940	510
SCEX687/11T60	6.876	12.580	4.930	21.080	552
SCEX687/12T60	6.876	13.720	4.930	22.220	594
SCEX687/13T60	6.876	14.860	4.930	23.360	637
SCEX687/14T60	6.876	16.000	4.930	24.500	679
SCEX687/15T60	6.876	17.140	4.930	25.640	721
SCEX687/16T60	6.876	18.280	4.930	26.780	764
SCEX687/17T60	6.876	19.420	4.930	27.920	806
SCEX687/18T60	6.876	20.560	4.930	29.060	848
SCEX687/19T60	6.876	21.700	4.930	30.200	891
SCEX687/20T60	6.876	22.840	4.930	31.340	933
SCEX687/21T60	6.876	23.980	4.930	32.480	975
SCEX687/22T60	6.876	25.120	4.930	33.630	1018
SCEX687/23T60	6.876	26.260	4.930	34.770	1060
SCEX687/24T60	6.876	27.410	4.930	35.910	1102
SCEX687/25T60	6.876	28.550	4.930	37.050	1145
SCEX687/26T60	6.876	29.690	4.930	38.190	1187
SCEX687/27T60	6.876	30.830	4.930	39.330	1229
SCEX687/28T60	6.876	31.970	4.930	40.470	1272
SCEX687/29T60	6.876	33.420	4.930	41.610	1314
SCEX687/30T60	6.876	34.250	4.930	42.750	1356
SCEX760/4T60	7.640	4.600	5.630	14.015	329,6
SCEX760/5T60	7.640	5.740	5.630	15.155	381,8
SCEX760/6T60	7.640	6.880	5.630	16.295	434,1
SCEX760/7T60	7.640	8.020	5.630	17.435	486,4
SCEX760/8T60	7.640	9.160	5.630	18.575	538,6
SCEX760/9T60	7.640	10.300	5.630	19.715	590,9
SCEX760/10T60	7.640	11.440	5.630	20.855	643,2
SCEX760/11T60	7.640	12.580	5.630	21.995	695,4
SCEX760/12T60	7.640	13.720	5.630	23.135	747,7
SCEX760/13T60	7.640	14.860	5.630	24.275	799,9
SCEX760/14T60	7.640	16.000	5.630	25.415	852,2
SCEX760/15T60	7.640	17.140	5.630	26.555	904,5
SCEX760/16T60	7.640	18.280	5.630	27.695	956,7
SCEX760/17T60	7.640	19.420	5.630	28.835	1.009,0
SCEX760/18T60	7.640	20.560	5.630	29.975	1.061,2
SCEX760/19T60	7.640	21.700	5.630	31.115	1.113,5
SCEX760/20T60	7.640	22.840	5.630	32.255	1.165,8
SCEX760/21T60	7.640	23.980	5.630	33.395	1.218,0
SCEX760/22T60	7.640	25.120	5.630	34.535	1.270,3
SCEX760/23T60	7.640	26.260	5.630	35.675	1.322,6

2.2 HOPPER SILOS WITH 60° SLOPE

CODE	A (mm)	B (mm)	D (mm)	C (mm)	CAPACITY (m³)
SCEX760/24T60	7.640	27.410	5.630	34.692	1375,2
SCEX760/25T60	7.640	28.550	5.630	35.832	1.427,5
SCEX760/26T60	7.640	29.690	5.630	36.972	1.479,4
SCEX760/27T60	7.640	30.830	5.630	38.112	1.532,0
SCEX760/28T60	7.640	31.970	5.630	39.252	1.584,2
SCEX760/29T60	7.640	33.110	5.630	40.392	1.636,5
SCEX760/30T60	7.640	34.250	5.630	41.532	1.688,3
SCEX840/4T60	8.404	4.600	6.300	16.635	415
SCEX840/5T60	8.404	5.740	6.300	16.646	479
SCEX840/6T60	8.404	6.880	6.300	16.658	542
SCEX840/7T60	8.404	8.020	6.300	16.667	605
SCEX840/8T60	8.404	9.160	6.300	16.668	668
SCEX840/9T60	8.404	10.300	6.300	16.692	732
SCEX840/10T60	8.404	11.440	6.300	16.703	795
SCEX840/11T60	8.404	12.580	6.300	16.715	858
SCEX840/12T60	8.404	13.720	6.300	16.726	921
SCEX840/13T60	8.404	14.860	6.300	16.378	985
SCEX840/14T60	8.404	16.000	6.300	16.750	1048
SCEX840/15T60	8.404	17.140	6.300	16.760	1111
SCEX840/16T60	8.404	18.280	6.300	16.772	1174
SCEX840/17T60	8.404	19.420	6.300	16.783	1237
SCEX840/18T60	8.404	20.560	6.300	16.795	1301
SCEX840/19T60	8.404	21.700	6.300	16.806	1364
SCEX840/20T60	8.404	22.840	6.300	16.817	1427
SCEX840/21T60	8.404	23.980	6.300	16.829	1490
SCEX840/22T60	8.404	25.120	6.300	16.840	1554
SCEX840/23T60	8.404	26.260	6.300	16.852	1617
SCEX840/24T60	8.404	27.410	6.300	16.863	1680
SCEX840/25T60	8.404	28.550	6.300	16.874	1743
SCEX840/26T60	8.404	29.690	6.300	16.885	1807
SCEX840/27T60	8.404	30.830	6.300	16.897	1870
SCEX840/28T60	8.404	31.970	6.300	16.909	1993
SCEX840/29T60	8.404	33.110	6.300	16.920	1996
SCEX840/30T60	8.404	34.250	6.300	16.931	2060
SCEX920/4T60	9.168	4.600	6.955	15.790	514
SCEX920/5T60	9.168	5.740	6.955	16.930	589
SCEX920/6T60	9.168	6.880	6.955	18.070	664
SCEX920/7T60	9.168	8.020	6.955	19.210	739
SCEX920/8T60	9.168	9.160	6.955	20.350	815
SCEX920/9T60	9.168	10.300	6.955	21.490	890
SCEX920/10T60	9.168	11.440	6.955	22.630	965
SCEX920/11T60	9.168	12.580	6.955	23.770	1040
SCEX920/12T60	9.168	13.720	6.955	24.910	1116
SCEX920/13T60	9.168	14.860	6.955	26.050	1191
SCEX920/14T60	9.168	16.000	6.955	27.190	1266
SCEX920/15T60	9.168	17.140	6.955	28.330	1342
SCEX920/16T60	9.168	18.280	6.955	29.470	1417
SCEX920/17T60	9.168	19.420	6.955	30.610	1492
SCEX920/18T60	9.168	20.560	6.955	31.750	1567
SCEX920/19T60	9.168	21.700	6.955	32.890	1643
SCEX920/20T60	9.168	22.840	6.955	34.030	1718
SCEX920/21T60	9.168	23.980	6.955	35.170	1793
SCEX920/22T60	9.168	25.120	6.955	36.310	1868
SCEX920/23T60	9.168	26.260	6.955	37.450	1944

CODE	**A** (mm)	**B** (mm)	**D** (mm)	**C** (mm)	*CAPACITY* (m^3)
SCEX920/24T60	9.168	27.410	6.955	38.610	2019
SCEX920/25T60	9.168	28.550	6.955	39.750	2094
SCEX920/26T60	9.168	29.690	6.955	40.890	2169
SCEX920/27T60	9.168	30.830	6.955	42.030	2245
SCEX920/28T60	9.168	31.970	6.955	43.170	2320
SCEX920/29T60	9.168	33.110	6.955	44.310	2395
SCEX920/30T60	9.168	34.250	6.955	45.450	2470
SCEX993/4T60	9.932	4.600	7.620	16.675	626
SCEX993/5T60	9.932	5.740	7.620	17.815	714
SCEX993/6T60	9.932	6.880	7.620	18.955	802
SCEX993/7T60	9.932	8.020	7.620	20.095	891
SCEX993/8T60	9.932	9.160	7.620	21.235	979
SCEX993/9T60	9.932	10.300	7.620	22.375	1067
SCEX993/10T60	9.932	11.440	7.620	23.515	1156
SCEX993/11T60	9.932	12.580	7.620	24.655	1244
SCEX993/12T60	9.932	13.720	7.620	25.795	1332
SCEX993/13T60	9.932	14.860	7.620	26.935	1421
SCEX993/14T60	9.932	16.000	7.620	28.075	1509
SCEX993/15T60	9.932	17.140	7.620	29.215	1597
SCEX993/16T60	9.932	18.280	7.620	30.355	1686
SCEX993/17T60	9.932	19.420	7.620	31.495	1774
SCEX993/18T60	9.932	20.560	7.620	32.635	1862
SCEX993/19T60	9.932	21.700	7.620	33.775	1951
SCEX993/20T60	9.932	22.840	7.620	34.915	2039
SCEX993/21T60	9.932	23.980	7.620	36.055	2127
SCEX993/22T60	9.932	25.120	7.620	37.195	2216
SCEX993/23T60	9.932	26.260	7.620	38.335	2304
SCEX993/24T60	9.932	27.410	7.620	39.490	2392
SCEX993/25T60	9.932	28.550	7.620	40.630	2480
SCEX993/26T60	9.932	29.690	7.620	41.770	2569
SCEX993/27T60	9.932	30.830	7.620	42.910	2657
SCEX993/28T60	9.932	31.970	7.620	44.050	2745
SCEX993/29T60	9.932	33.110	7.620	45.190	2834
SCEX993/30T60	9.932	34.250	7.620	46.330	2922

3 *SPECIFICATIONS*

SMALL CAPACITY HOPPER SILOS

SMALL CAPACITY HOPPER SILOS

CODE	**A** (mm)	**B** (mm)	**C** (mm)	**D** (mm)	**E** (mm)	**F** (mm)	**G** (mm)	*ANGLE* α (°)	*CAPACITY* (m³)
SCX300/1T45	3.050	690	1.140	1.325	1.090	4.245	400	45	13,30
SCX300/2T45	3.050	690	2.280	1.325	1.090	5.385	400	45	21,60
SCX300/3T45	3.050	690	3.420	1.325	1.090	6.525	400	45	29,90
SCX300/4T45	3.050	690	4.560	1.325	1.090	7.665	400	45	38,30
SCX300/5T45	3.050	690	5.700	1.325	1.090	8.805	400	45	46,60
SCX300/6T45	3.050	690	6.840	1.325	1.090	9.945	400	45	54,90
SCX300/7T45	3.050	690	7.980	1.325	1.090	11.085	400	45	63,30
SCX300/8T45	3.050	690	9.120	1.325	1.090	12.225	400	45	71,60
SCX300/9T45	3.050	690	10.260	1.325	1.090	13.365	400	45	79,90
SCX350/1T45	3.500	790	1.140	1.520	900	4.350	400	45	18,40
SCX350/2T45	3.500	790	2.280	1.520	900	5.490	400	45	29,40
SCX350/3T45	3.500	790	3.420	1.520	900	6.630	400	45	40,40
SCX350/4T45	3.500	790	4.560	1.520	900	7.770	400	45	51,30
SCX350/5T45	3.500	790	5.700	1.520	900	8.910	400	45	62,30
SCX350/6T45	3.500	790	6.840	1.520	900	10.050	400	45	73,30
SCX350/7T45	3.500	790	7.980	1.520	900	11.190	400	45	84,20
SCX350/8T45	3.500	790	9.120	1.520	900	12.330	400	45	95,20
SCX460/1T45	4.584	1.260	1.140	2.100	900	5.400	**400**	**45**	37,30
SCX460/2T45	4.584	1.260	2.280	2.100	900	6.540	400	45	56,20
SCX460/3T45	4.584	1.260	3.420	2.100	900	7.680	400	45	75,00
SCX460/4T45	4.584	1.260	4.560	2.100	900	8.820	400	45	93,80
SCX460/5T45	4.584	1.260	5.700	2.100	900	9.960	400	45	112,60
SCX460/6T45	4.584	1.260	6.840	2.100	900	11.100	400	45	131,40
SCX460/7T45	4.584	1.260	7.980	2.100	900	12.240	400	45	150,20
SCX460/8T45	4.584	1.260	9.120	2.100	900	13.380	400	45	169,00
SCX535/1T45	5.348	1.480	1.140	2.480	900	6.000	**400**	**45**	55,30
SCX535/2T45	5.348	1.480	2.280	2.480	900	7.140	400	45	80,90
SCX535/3T45	5.348	1.480	3.420	2.480	900	8.280	400	45	106,50
SCX535/4T45	5.348	1.480	4.560	2.480	900	9.420	400	45	132,10
SCX535/5T45	5.348	1.480	5.700	2.480	900	10.560	400	45	157,70
SCX535/6T45	5.348	1.480	6.840	2.480	900	11.700	400	45	183,30
SCX535/7T45	5.348	1.480	7.980	2.480	900	12.840	400	45	208,90
SCX610/1T45	6.112	1.690	1.140	2.860	900	6.590	400	45	78,00
SCX610/2T45	6.112	1.690	2.280	2.860	900	7.730	400	45	111,40
SCX610/3T45	6.112	1.690	3.420	2.860	900	8.870	400	45	144,90
SCX610/4T45	6.112	1.690	4.560	2.860	900	10.010	400	45	178,30
SCX610/5T45	6.112	1.690	5.700	2.860	900	11.150	400	45	211,80
SCX610/6T45	6.112	1.690	6.840	2.860	900	12.290	400	45	245,20

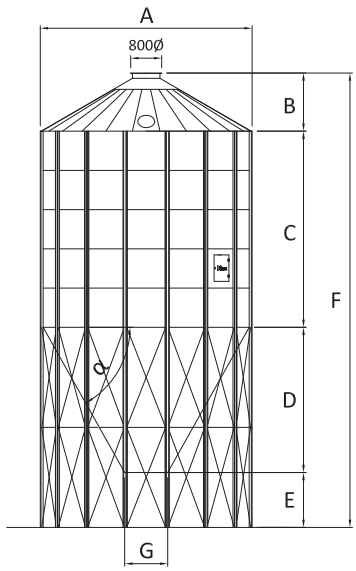

(a = 45°)
G = 400 mm

(a = 60°)
G = 1,250* mm

*SC300, SC350 G = 1,050 mm

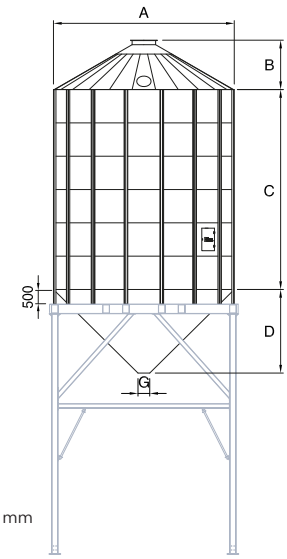

Structure is
an optional accessorie

CODE	A (mm)	B (mm)	C (mm)	D (mm)	E (mm)	F (mm)	G (mm)	*ANGLE* α (°)	*CAPACITY* (m³)
SCX300/1T66	3.050	690	1140	2250	1580	5660	1050	66	16
SCX300/2T66	3.050	690	2280	2250	1580	6800	1050	66	24
SCX300/3T66	3.050	690	3420	2250	1580	7940	1050	66	32
SCX300/4T66	3.050	690	4560	2250	1580	9080	1050	66	41
SCX300/5T66	3.050	690	5700	2250	1580	10220	1050	66	49
SCX300/6T66	3.050	690	6840	2250	1580	11360	1050	66	57
SCX300/7T66	3.050	690	7980	2250	1580	12500	1050	66	66
SCX300/8T66	3.050	690	9120	2250	1580	13640	1050	66	74
SCX350/1T66	3.500	790	1140	2711	1580	6210	1050	66	22
SCX350/2T66	3.500	790	2280	2711	1580	7350	1050	66	33
SCX350/3T66	3.500	790	3420	2711	1580	8490	1050	66	44
SCX350/4T66	3.500	790	4560	2711	1580	9630	1050	66	55
SCX350/5T66	3.500	790	5700	2711	1580	10770	1050	66	66
SCX350/6T66	3.500	790	6840	2711	1580	11910	1050	66	77
SCX350/7T66	3.500	790	7980	2711	1580	13050	1050	66	88
SCX350/8T66	3.500	790	9120	2711	1580	14190	1050	66	99
SCX460/1T60	4.584	1.260	1.140	2885	1580	6865	1250	60	42
SCX460/2T60	4.584	1.260	2.280	2885	1580	8005	1250	60	61
SCX460/3T60	4.584	1.260	3.420	2885	1580	9145	1250	60	79
SCX460/4T60	4.584	1.260	4.560	2885	1580	10285	1250	60	98
SCX460/5T60	4.584	1.260	5.700	2885	1580	11425	1250	60	117
SCX460/6T60	4.584	1.260	6.840	2885	1580	12565	1250	60	136
SCX460/7T60	4.584	1.260	7.980	2885	1580	13705	1250	60	155
SCX460/8T60	4.584	1.260	9.120	2885	1580	14845	1250	60	173
SCX535/1T60	5.348	1.480	1.140	3560	1580	7760	1250	60	63
SCX535/2T60	5.348	1.480	2.280	3560	1580	8900	1250	60	89
SCX535/3T60	5.348	1.480	3.420	3560	1580	10040	1250	60	115
SCX535/4T60	5.348	1.480	4.560	3560	1580	11180	1250	60	140
SCX535/5T60	5.348	1.480	5.700	3560	1580	12320	1250	60	166
SCX535/6T60	5.348	1.480	6.840	3560	1580	13460	1250	60	191
SCX535/7T60	5.348	1.480	7.980	3560	1580	14600	1250	60	217
SCX610/1T60	6.112	1.690	1.140	4220	1595	8645	1250	60	91
SCX610/2T60	6.112	1.690	2.280	4220	1595	9785	1250	60	125
SCX610/3T60	6.112	1.690	3.420	4220	1595	10925	1250	60	158
SCX610/4T60	6.112	1.690	4.560	4220	1595	12065	1250	60	192
SCX610/5T60	6.112	1.690	5.700	4220	1595	13205	1250	60	225
SCX610/6T60	6.112	1.690	6.840	4220	1595	14345	1250	60	259

Offices and factory:
Ctra. de Arenas km. 2,300
13210 Villarta de San Juan • Ciudad Real- Spain
T: +34 926 640 475 • F: +34 926 640 294

Madrid office:
C/ Azcona, 37 • 28028 Madrid - Spain
T: +34 91 726 43 04 • F: +34 91 361 15 94

symaga@symaga.com
www.symaga.com

v4